

Driver Studs – Various Thread Lengths

- Black Oxide Finish
- Medium Carbon Steel
- Special lengths & sizes quoted upon request
- Metric studs dimensioned in millimeters

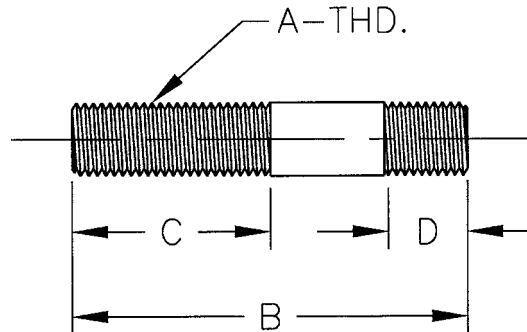

Metric

Part No.	Thread A	B	C	D
60251	M6 x 1.0	50	20	12
60252	M6 x 1.0	65	20	12
60253	M6 x 1.0	80	27	12
60254	M6 x 1.0	95	27	12
60255	M6 x 1.0	110	31	12
60351	M8 x 1.25	50	20	12
60352	M8 x 1.25	65	20	12
60353	M8 x 1.25	80	27	12
60354	M8 x 1.25	95	31	12
60355	M8 x 1.25	110	31	12
60356	M8 x 1.25	140	35	12
60451	M10 x 1.5	50	20	16
60452	M10 x 1.5	65	20	16
60453	M10 x 1.5	80	27	16
60454	M10 x 1.5	95	31	16
60455	M10 x 1.5	110	35	16
60456	M10 x 1.5	140	35	16
60551	M12 x 1.75	50	20	16
60552	M12 x 1.75	65	20	16
60553	M12 x 1.75	80	27	16
60554	M12 x 1.75	95	31	16
60555	M12 x 1.75	110	39	16
60556	M12 x 1.75	140	39	16
60557	M12 x 1.75	175	39	16
60558	M12 x 1.75	200	39	16
60651	M16 x 2.0	80	21	18
60652	M16 x 2.0	110	47	18
60653	M16 x 2.0	150	47	18
60654	M16 x 2.0	175	47	18
60655	M16 x 2.0	200	47	18
60656	M16 x 2.0	250	47	18
60751	M20 x 2.5	80	27	20
60752	M20 x 2.5	110	47	20
60753	M20 x 2.5	150	55	20
60754	M20 x 2.5	175	55	20
60755	M20 x 2.5	200	55	20
60851	M24 x 3.0	160	100	35
60852	M24 x 3.0	300	100	35

English

Part No.	Thread A	B	C	D
40350	1/4-20	1.50	0.88	0.38
40351	1/4-20	2.00	1.00	0.38
40352	1/4-20	2.50	1.00	0.38
40353	1/4-20	3.00	1.50	0.38
40354	1/4-20	4.00	1.75	0.38
40355	1/4-20	5.00	1.75	0.38
40356	1/4-20	6.00	2.00	0.38
40357	1/4-20	7.00	2.00	0.38
40358	1/4-20	8.00	2.50	0.38
40450	5/16-18	1.50	0.75	0.50
40451	5/16-18	2.00	1.00	0.50
40452	5/16-18	2.50	1.00	0.50
40453	5/16-18	3.00	1.50	0.50
40454	5/16-18	4.00	1.50	0.50
40455	5/16-18	5.00	1.75	0.50
40456	5/16-18	6.00	2.00	0.50
40457	5/16-18	7.00	2.00	0.50
40458	5/16-18	8.00	2.50	0.50
40550	3/8-16	1.50	0.63	0.63
40551	3/8-16	2.00	1.00	0.63
40552	3/8-16	3.00	1.50	0.63
40553	3/8-16	4.00	1.50	0.63
40554	3/8-16	5.00	1.75	0.63
40555	3/8-16	6.00	2.00	0.63
40556	3/8-16	8.00	2.50	0.63
40770	1/2-13	1.50	0.63	0.63
40771	1/2-13	2.00	1.00	0.63
40772	1/2-13	3.00	1.50	0.75
40773	1/2-13	4.00	1.50	0.75
40774	1/2-13	5.00	1.75	0.75
40775	1/2-13	5.50	1.75	0.75
40776	1/2-13	6.00	2.00	0.75
40777	1/2-13	6.50	2.00	0.75
40778	1/2-13	7.00	2.00	0.75
40779	1/2-13	8.00	2.50	0.75
40780	1/2-13	9.00	2.50	0.75
40781	1/2-13	10.00	3.00	0.75
40782	1/2-13	12.00	3.00	0.75

Part No.	Thread A	B	C	D
40850	5/8-11	2.00	1.00	0.63
40851	5/8-11	2.50	1.00	0.88
40852	5/8-11	3.00	1.50	0.88
40853	5/8-11	4.00	1.75	0.88
40854	5/8-11	5.00	1.75	0.88
40855	5/8-11	5.50	2.00	0.88
40856	5/8-11	6.00	2.00	0.88
40857	5/8-11	6.50	2.00	0.88
40858	5/8-11	7.00	2.00	0.88
40859	5/8-11	8.00	2.50	0.88
40860	5/8-11	9.00	2.50	0.88
40861	5/8-11	10.00	2.50	0.88
40862	5/8-11	12.00	3.00	0.88
40863	5/8-11	14.00	3.00	0.88
40950	3/4-10	3.00	1.50	1.00
40951	3/4-10	4.00	1.75	1.00
40952	3/4-10	5.00	1.75	1.00
40953	3/4-10	6.00	2.00	1.00
40954	3/4-10	7.00	2.00	1.00
40955	3/4-10	8.00	2.50	1.00
40956	3/4-10	9.00	2.50	1.00
40957	3/4-10	10.00	2.50	1.00
40958	3/4-10	12.00	3.00	1.00
40959	3/4-10	14.00	3.00	1.00
41050	7/8-9	3.00	1.00	1.25
41051	7/8-9	4.00	1.75	1.25
41052	7/8-9	5.00	1.75	1.25
41053	7/8-9	6.00	2.00	1.25
41054	7/8-9	7.00	2.50	1.25
41055	7/8-9	8.00	2.50	1.25
41056	7/8-9	9.00	3.00	1.25
41057	7/8-9	10.00	3.00	1.25
41058	7/8-9	12.00	3.00	1.25
41150	1-8	4.00	1.75	1.50
41151	1-8	5.00	1.75	1.50
41152	1-8	6.00	2.00	1.50
41153	1-8	8.00	2.50	1.50
41154	1-8	12.00	3.00	1.50